

**SCHEDULE OF MATERIALS:**

1. Render: warm white / cream
2. Look-a-like slate roof
3. Windows & Doors: Triple glazed composite windows & doors.  
Frame colour: grey / brown
4. Louvres: grey / brown to match window frames
5. Fascia: white
6. Soffit: white
7. Gutters & Downpipes: white pvc
8. Canopy: zinc roof on oak posts
9. Terrace: Powder coated balcony supported on timber posts  
with glass balustrade and powder coated hand rails to  
match window / door frames
10. Garage doors: GRP / metal Colour: brown / grey
11. Metal / timber security door
12. Green roof

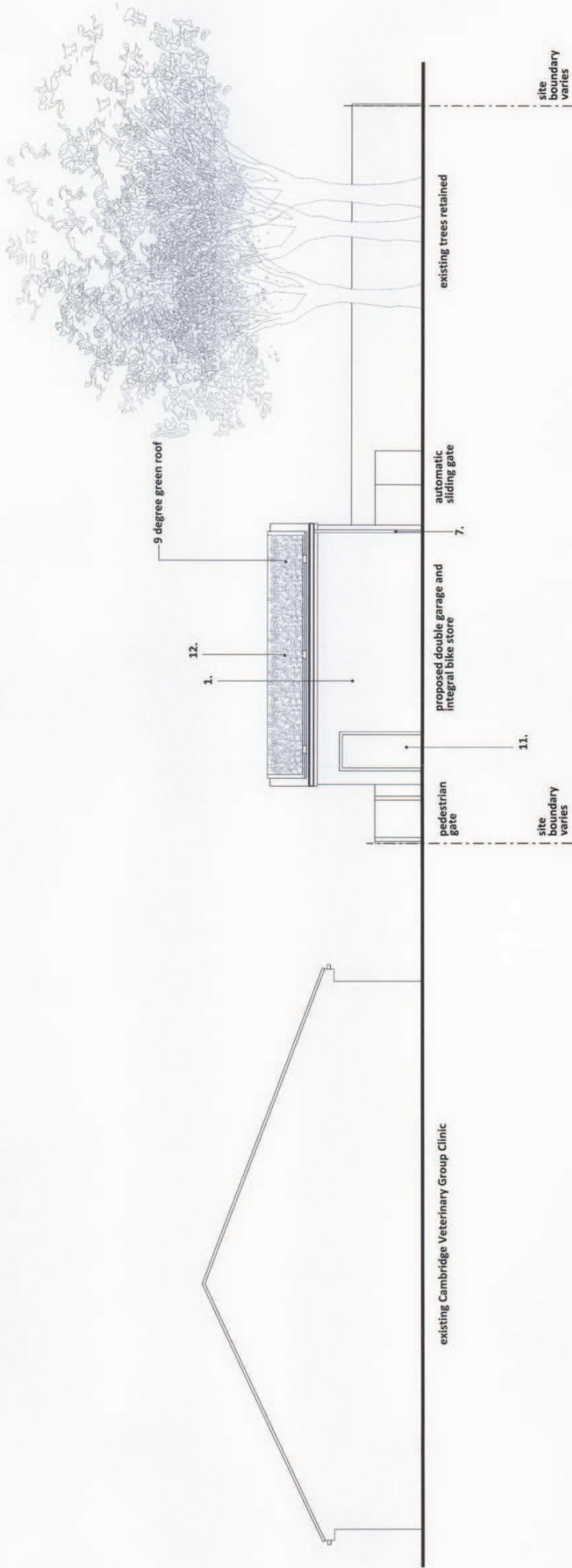

**PROPOSED GARAGE NORTH ELEVATION**

**PLANNING APPLICATION**



Rev: 02/2018  
 Date: 28/05/2018  
 Drawn: DM  
 Checked: GT  
 Project: 89A Cherry Hinton Road, Cambridge  
 Drawing No: C047  
 Drawing Date: 11/2/18  
 Scale: 1:150  
 Rev: P2

Client: Mr & Mrs J Grieve  
 Project: GT Haze  
 89A Cherry Hinton Road,  
 Cambridge  
 Drawing: Proposed Garage  
 Elevation: North Elevation